

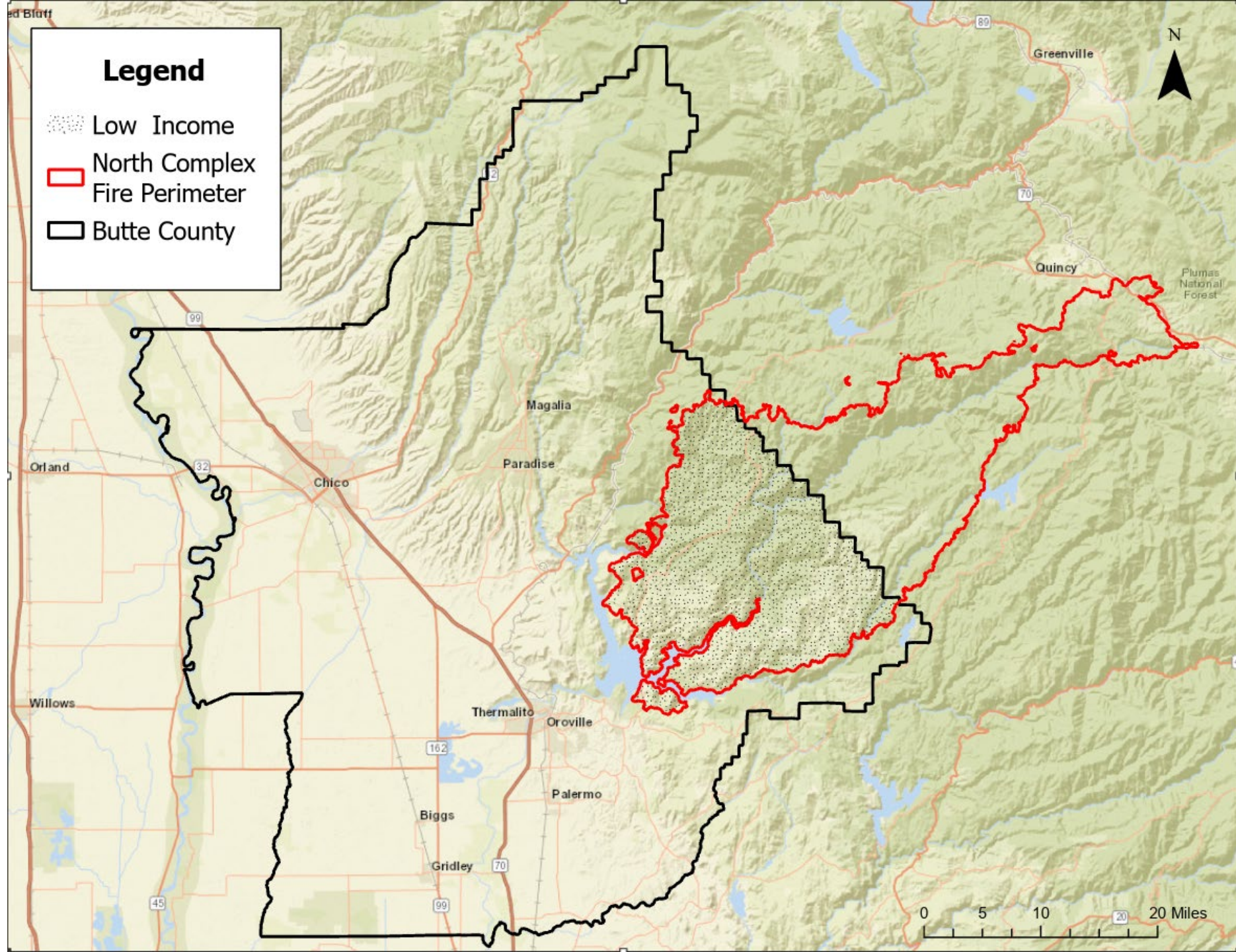

Small Forest Landowner Assistance Program (SFLAP)

**Butte County Resource Conservation District
Cameron Musser RPF#3197**



Program Summary

- 1 to 10 *critical* acres/ landowner.
- 100% of costs covered in pilot.
 - Future: Income-dependent cost-share
- Properties smaller than 250 acres will be prioritized.
- Pilot to serve 35 landowners or up to 210 acres.
- Pilot treating only within footprint of North Complex

Application

Landowner Needs:

From the scenarios described above, please select those you believe occur on your property and where treatment would improve your safety and your property's value.

- ☐ Thinning of small trees
- ☐ Pruning branches and/or hardwoods
- ☐ Removal of small, dead trees
- ☐ Removal of dead and/or living brush
- ☐ Hazard tree removal, less than 3 trees
- ☐ Hazard tree removal, more than 3 trees
- ☐ Hazard tree(s) within 100' of infrastructure

Treatment Methods of Interest:

From the treatment method descriptions above, please select methods that you may be interested in using on your property. If there are methods you are sure you do not want done on your property, please state which one(s) below in the "Other" option.

- ☐ Hand cut and pile with pile burning
- ☐ Hand cut and lop and scatter
- ☐ Hand cut and chip
- ☐ Mastication
- ☐ Hazard Tree Removal
- ☐ Prescribed fire
- ☐ Planting
- ☐ Other...

Forest Management Plans for the Future

Environmental Quality
Incentives Program

EQIP



California Forest Improvement Program



Small Forest Landowner

Assistance Program

Get help with fire recovery



Replanting
Fuel Reduction
Hazard Tree Removal
Forest Improvement
Forest Planning

Free for qualified
applicants

For more information visit
Butte County RCD website

<https://www.bcrnd.org/small-forest-landowner-assistance-program-sflap>

Or contact us:

(530) 413-7669

or

forestry@bcrnd.org

